

Emilie



SPELLING



Name: _____

Class: _____

Table of contents

- 03 Synonyms 1**
add, total, tally, combine, count, begin
start, initiate, commence, activate
- 04 Synonyms 2**
call, shout, yell, scream, exclaim, tell, say, mumble,
speak, thundered
- 05 Antonyms 1**
arrive, depart, attack, defend, innocent, guilty,
knowledge, ignorance, passive, active, problem, solution
- 06 Word families – com & contra**
community, compound, common, communicate,
combine, committee, contrarian, contradict, contrary,
contrast
- 07 Word families – equ, ex & extra**
equal, equilateral, equidistant, exclude, exhale, exit,
exterminate, extra, extraneous, extraordinary,
- 08 Word families – gen, geo & graph**
generate, degenerate, genetic, generation, geography,
geology, geometry, autograph, graphical, graphics,
biography
- 09 Word families – labor & liber**
labour, laboratory, laborious, collaborate,
liberate, liberty, liberal
- 10 Word families - loc & log**
location, locality, locomotive, dislocate, relocate, logged,
analogy, catalogue, dialogue
- 11 Word families – maxi & mini**
maximum, maximise, maximal, minimum,
minimise, minuscule, miniature, miniskirt
- 12 Word families –mid & mal**
middle, midrange, midriff, midday, malcontent,
maladroit, malady, malicious, malfunction, malnourished
- 13 Word families –mono & du**
monosyllable, monorail, monologue, monotonous, duo,
duel, dual, duplex, duplicate, duet
- 14 Word families – nat & mort**
natural, native, national, innate, nativity,
mortality, mortgage, mortal, immortal, mortician
- 15 Homophones & near-homophones**
- 16 Years 3–4 Unusual Spelling Patterns**
- 17 Prefixes**
- 18 Alternate Spellings for Common Sounds**
- 19 Suffix ly**
- 20 Suffix ous**
- 21 able, eable, ible & ibly**
- 22 ant, ance, ation, ent**
- 23 Suffix ion**
- 24 cial, tial, sure & ture**
- 25 Word families – non & neg**
negative, negotiations, negate, renege, negligence,
neglect, non-profit, nondescript, nonfiction, nonsense

Table of contents

26 **Word families – nov & numer**
novel, novelty, innovate, novice, renovate, numerous, numerical, enumerate, alphanumeric, magnum

27 **Word families – omni & para**
omnipresent, omnipotent, omnivore, omnidirectional, omniscient, paragraph, parasite, parallel, parachute, paradoxically, separately, paranormal

28 **Word families – per & pre**
perennial, permanent, persist, perpetual, period, perusal, percent, perfect, previous, prediction, prepare, pretend, preserve, present, precede, precept, pre-empt, prefab

29 **Word families – post & pro**
postscript, postal, postpone, postmortem, postdate, promote, prognosis, prophet, prologue, procrastinate,

30 **Word families – re & reg**
reverse, reveal, rewind, rebound, redecorate, release, regular, registration, regal, regulate, regret, region

31 **Word families – rupt & trans**
interrupt, disrupt, corrupt, bankrupt, transfer, translate, transport, transparent, transmission, transcendent

32 **Word families – sect & super**
transect, intersect, section, dissect, superstar, supernatural, supersonic, superior, supercilious, superstitious, superhero

33 **Word families – tele & terr**
telephone, television, telescope, teleport, territory, extra-terrestrial, terrain, terrapin, terraform

34 **Word families – script & scribe**
script, describe, inscribe, subscribe, transcribe, prescribe, superscript, subscript, proscribe, manuscript

35 **Word families – ver & verb**
version, verdict, verify, adversary, subvert, adverb, proverb, verbal, reverberate, verbose

36 **Word families – aud, vid & vac**
audio, audible, audience, video, evidence, provide, vacate, evacuate, vacuum, vacation



1 Jumbled Words Challenge!

Use the clues and rearrange the letters to spell the word.

1. **geibn** _____
Clue: To perform the first part of an action or activity.

4. **arstt** _____
Clue: To begin or set something in motion.

2. **aeiintt** _____
Clue: To cause a process or action to begin.

5. **aaceittv** _____
Clue: To make something operative or functional.

3. **bceimno** _____
Clue: To join or merge to form a single unit.

6. **cceemmno** _____
Clue: To make something operative or functional.

2 Word detectives

Fill in the missing word.

combine add tally total count

- I need to _____ eggs to the rest of the ingredients in the bowl.
- What is the _____ value of the shopping basket?
- I used a _____ to keep score.
- I need to _____ these ingredients to make the cake.
- I need to _____ how many eggs I have.

3 Spell the Secret Pyramid Word!

Write each word in a pyramid. Start with one letter at the top, then add one more letter on each line until the word is finished at the bottom.

start tally

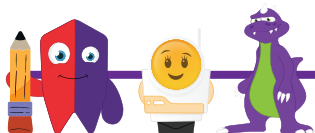
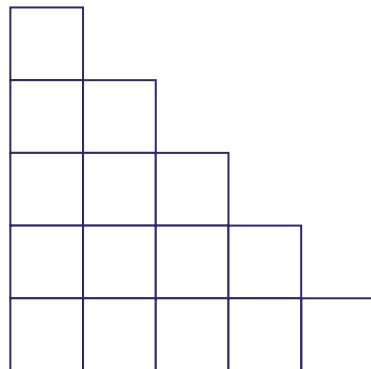
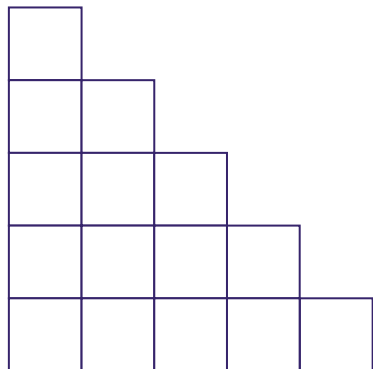

4 Acrostic Word Poem

Some words can be tricky to remember. One way to help is to write a poem using the letters of the word!

What to Do

1. Pick 2 words from your spelling list.
2. Write the word vertically down the page – one letter per line –.
3. Start each line with that letter to write a sentence or phrase about the word.
 - Your poem doesn't have to rhyme.
 - Try to show what the word means in your lines.
4. Draw a small picture if you like to show the word's meaning.

Examples:

Scream

Something scary in my dark room,
 Creeping closer!
 Reaching fingers touch my face,
 Exit is too far away!
 Armed with a.... wait... a toothbrush?
 Mum is that you?

Your turn

1. Word: _____

2. Word: _____

Acrostic Poem:

Acrostic Poem:

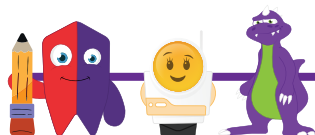

arrive, depart, attack, defend, innocent, guilty, knowledge, ignorance, passive, active, problem, solution

5 Word Memory Challenge!

Read the word, say it aloud, cover it, then write it from memory.

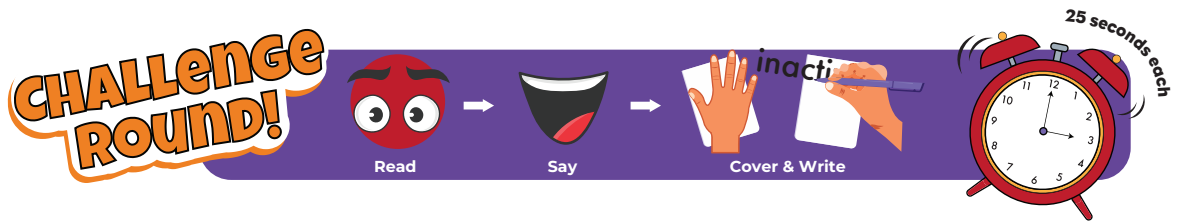

	Read ✓	Say ✓	Cover & Write	Cover & Write	Cover & Write	Check ✓
ignorance	<input type="radio"/>	<input type="radio"/>				<input type="radio"/>
innocent	<input type="radio"/>	<input type="radio"/>				<input type="radio"/>
knowledge	<input type="radio"/>	<input type="radio"/>				<input type="radio"/>

6 Word detectives

Fill in the missing word.

arrive attack innocent knowledge

- The girl looked _____.
- The lion was preparing to _____.
- What time will he _____?
- Aimee passes her _____ on to Emile

7 Crossword Craze!

Use the clues to solve the crossword puzzle.

All answers are opposites of the word in each clue.

Down

- rich
- innocent
- knowledge
- solution
- attack

Across

- problem
- defend
- ignorance
- send
- right

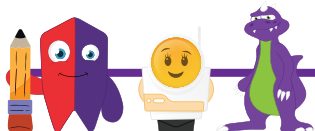
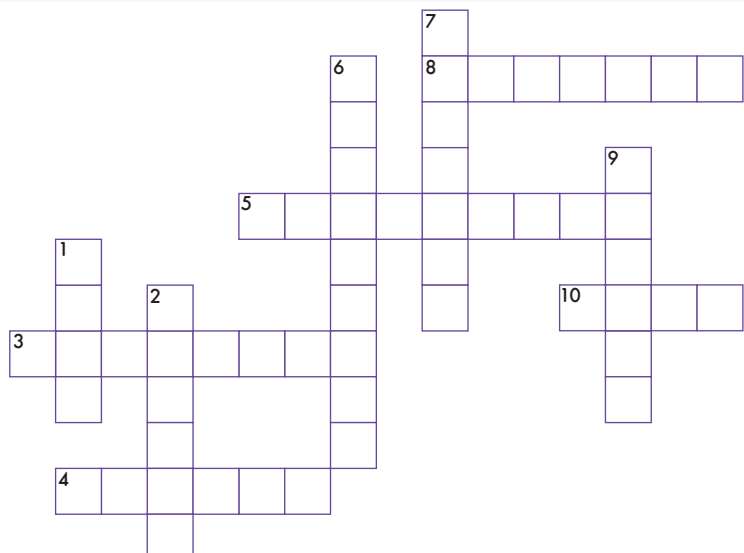

8 Morpheme Matrix Challenge

- Using the morpheme matrix make as many words as you can.
- Choose 4 words and write their meanings.

<h1>Com</h1> <p>together</p>	mon (adjective)
	pound bine municate (verbs)
	munity mittee (nouns)
	s ed ing ate

#	Word	Meaning
1	_____	_____
2	_____	_____
3	_____	_____
4	_____	_____

<h1>Contra</h1> <p>against</p>	dict st (verbs)
	rian (nouns)
	ry (adjective)
	s ed ing

#	Word	Meaning
1	_____	_____
2	_____	_____
3	_____	_____
4	_____	_____

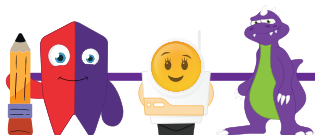

9 Word Treasures

equal, equilateral, equidistant, exclude, exhale, exit, exterminate, extra, extraneous, extraordinary, extraterrestrial

Find and circle the words.

equal
equilateral
equidistant
exclude
exhale
exit

e	a	e	k	q	h	e	e	h	o	l	e	w	f	g	c
x	i	h	q	h	e	l	x	m	h	j	b	q	y	g	x
t	s	t	u	u	a	z	n	t	j	p	i	x	l	w	i
r	i	e	h	h	i	k	i	w	r	u	p	g	m	b	t
a	u	g	x	n	w	d	n	e	g	a	f	z	x	s	o
t	c	e	u	w	e	r	i	r	x	a	n	x	j	z	q
e	x	i	d	j	g	x	x	s	s	c	l	e	z	f	a
r	q	t	w	y	n	l	t	i	t	a	l	i	o	w	i
r	u	b	h	p	z	c	j	e	u	a	d	u	k	u	w
e	r	q	c	h	l	i	l	q	r	n	n	y	d	h	s
s	h	y	i	u	c	t	e	c	h	m	k	t	p	e	v
t	b	e	e	x	t	r	a	o	r	d	i	n	a	r	y
r	h	k	x	w	o	e	b	y	y	u	t	n	p	r	t
i	l	n	d	t	r	f	w	c	a	i	h	x	a	r	q
a	v	w	z	h	r	r	x	y	x	h	s	k	v	t	a
l	p	n	k	y	l	a	r	e	t	a	l	i	u	q	e

exterminate
extra
extraneous
extraordinary
extraterrestrial

10 Jumbled Words Challenge!

Use the clues and rearrange the letters to spell the word.

1. cdeelix _____
Clue: To deny someone access to a place.

4. aeeeimrnttx _____
Clue: To destroy or kill completely.

2. adeiinqsttu _____
Clue: At equal distances from a specific point.

5. eitx _____
Clue: A way out of a building.

3. aelqu _____
Clue: Being the same in quantity.

6. -aadeinorrtrxy _____
Clue: Very unusual or remarkable.

11 Word detectives

Fill in the missing word.

exhale exit exclude

- Can I _____ the drink from the deal?
- Which way is the _____?
- We inhale and then we _____.

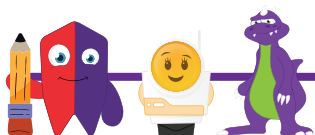

12 Jumbled Words Challenge!

Use the clues and rearrange the letters to spell the word.

1. abghiopry _____
Clue: A book about a person's life.

4. ceegint _____
Clue: Relating to genes or heredity.

2. aacghilpr _____
Clue: Relating to visual art.

5. egglooy _____
Clue: The study of the Earth's physical structure and substance.

3. eegmorty _____
Clue: The branch of mathematics concerned with shapes and lines.

6. aaghoprtu _____
Clue: A famous person's signature.

13 Word detectives

Fill in the missing word.

autograph graphics graphical biography

- I like the _____ that go with this story.
- Bar charts are _____ presentations.
- The girl was reading a _____.
- I asked my hero for their _____.

14 Word Memory Challenge!

Read the word, say it aloud, cover it, then write it from memory.



	Read ✓	Say ✓	Cover & Write	Cover & Write	Cover & Write	Check ✓
geometry	<input type="radio"/>	<input type="radio"/>				<input type="radio"/>
graphics	<input type="radio"/>	<input type="radio"/>				<input type="radio"/>
generation	<input type="radio"/>	<input type="radio"/>				<input type="radio"/>
geology	<input type="radio"/>	<input type="radio"/>				<input type="radio"/>

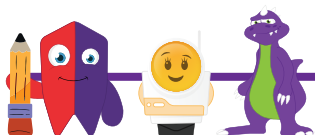

15 Word Memory Challenge!

Read the word, say it aloud, cover it, then write it from memory.

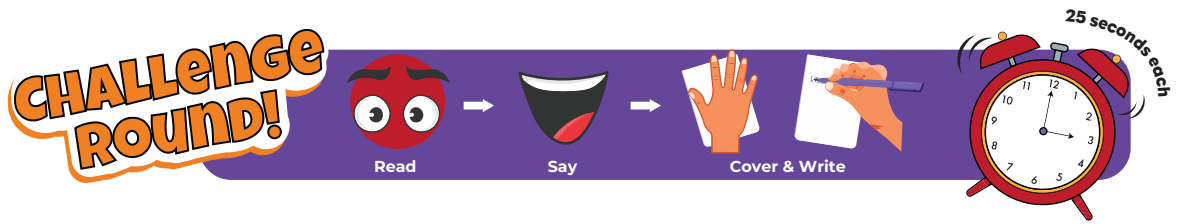

	Read ✓	Say ✓	Cover & Write	Cover & Write	Cover & Write	Check ✓
liberate	<input type="radio"/>	<input type="radio"/>				<input type="radio"/>
collaborate	<input type="radio"/>	<input type="radio"/>				<input type="radio"/>
laborious	<input type="radio"/>	<input type="radio"/>				<input type="radio"/>
laboratory	<input type="radio"/>	<input type="radio"/>				<input type="radio"/>
labour	<input type="radio"/>	<input type="radio"/>				<input type="radio"/>

16 Word detectives

Fill in the missing word.

labour liberate liberal laboratory

- The scientist was working in the _____.
- The women put a lot of hard _____ into the project.
- The group decided to try to _____ the animals.
- The rules here are fairly _____.

17 Jumbled Words Challenge!

Use the clues and rearrange the letters to spell the word.

1. aabloorty _____
Clue: A room or building used for scientific experiments or research.

4. abeeilrt _____
Clue: To set someone or something free from imprisonment or control.

2. aabcelloort _____
Clue: To work jointly on an activity or project.

5. abloru _____
Clue: Work

3. beilrty _____
Clue: The state of being free within society from oppressive restrictions.

6. abiloorsu _____
Clue: Requiring a great deal of effort and time.

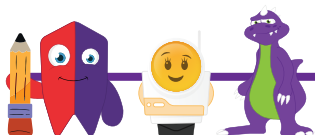



YEAR 6



We welcome and appreciate any and all feedback on Emile.
Please scan the QR code to be taken to a feedback form.